

PLAN SHOWING THE PROPOSED CONSTRUCTION OF RESIDENTIAL BUILDING IN PLOT NO: 3N, S.NO: 241/3N, "THIRUVENKADA NAGAR," TIRUNINRAVUR VILLAGE & TOWN PANCHAYAT LIMIT, SRIPERUMBUDUR TALUK, CHENGAI ANNA DISTRICT.

BRIEF SPECIFICATION

FOUNDATION : P.C.C 1:4:8 OVER SAND FILLING FOOTING WITH BRICK WORK IN C.M 1:6.
 BASEMENT, FOOTING SUPERSTRUCTURE : BRICK WORK IN C.M 1:6.
 ROOFING : R.C.C 1:2:4 ROOF SLAB 0.12 TK WEATHERING COURSE WITH B.7 LIME ON TOP OF THE ROOF SLAB.
 PLASTERING : C.M 1:4 12 MM TK.
 FLOORING : P.C.C 1:4:8 0.10TK FINISHED WITH C.M 1:4 20 MM TK.
 JOINERIES : 1ST CLASS HARD WOOD.

SCHEDULE OF JOINERIES

D. COUNTRY WOOD DOOR 33x7 (100x210)
 D. C.W DOOR 30x68 (0.90x2.06)
 M.C.W GLAZED WINDOW 5x46 (1.52x1.37)
 M.C.W WINDOW 33x46 (1.00x1.37)
 G.W. GRILL WORK.

AREA STATEMENT

AREA OF SITE: 2315 SQFT (OR) 215.06
 AREA OF PROPOSED 824 SQFT (OR)
 CONSTRUCTION: 76.549 m²
 COVERAGE: 36%. F.S.T: 0.36'

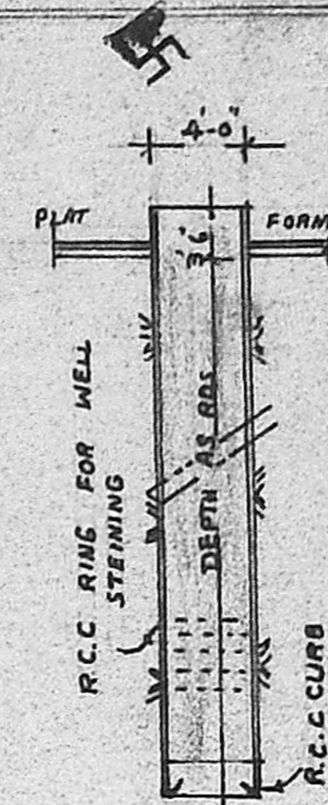

WELL DETAILS.

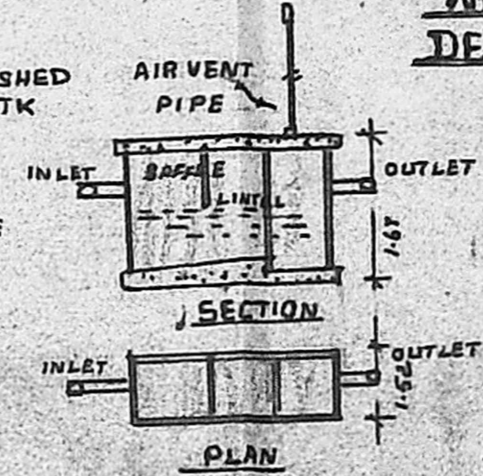

SEPTIC TANK DETAILS.

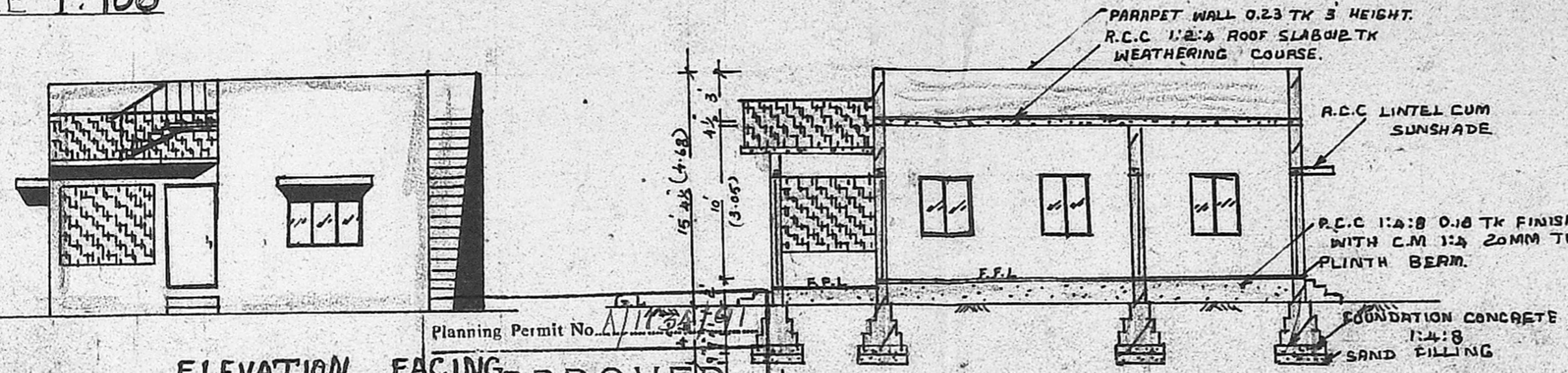

ELEVATION FACING NORTH

SECTION ON A-A

Planning Permit No. A3126/1997
APPROVED
 SUBJECT TO THE CONDITIONS IN THIS OFFICE LETTER.
 No. 18-9-91 Date 18-9-91
 FOR MEMBER SECRETARY
 MADRAS METROPOLITAN DEVELOPMENT AUTHORITY
 MADRAS. 600 008.

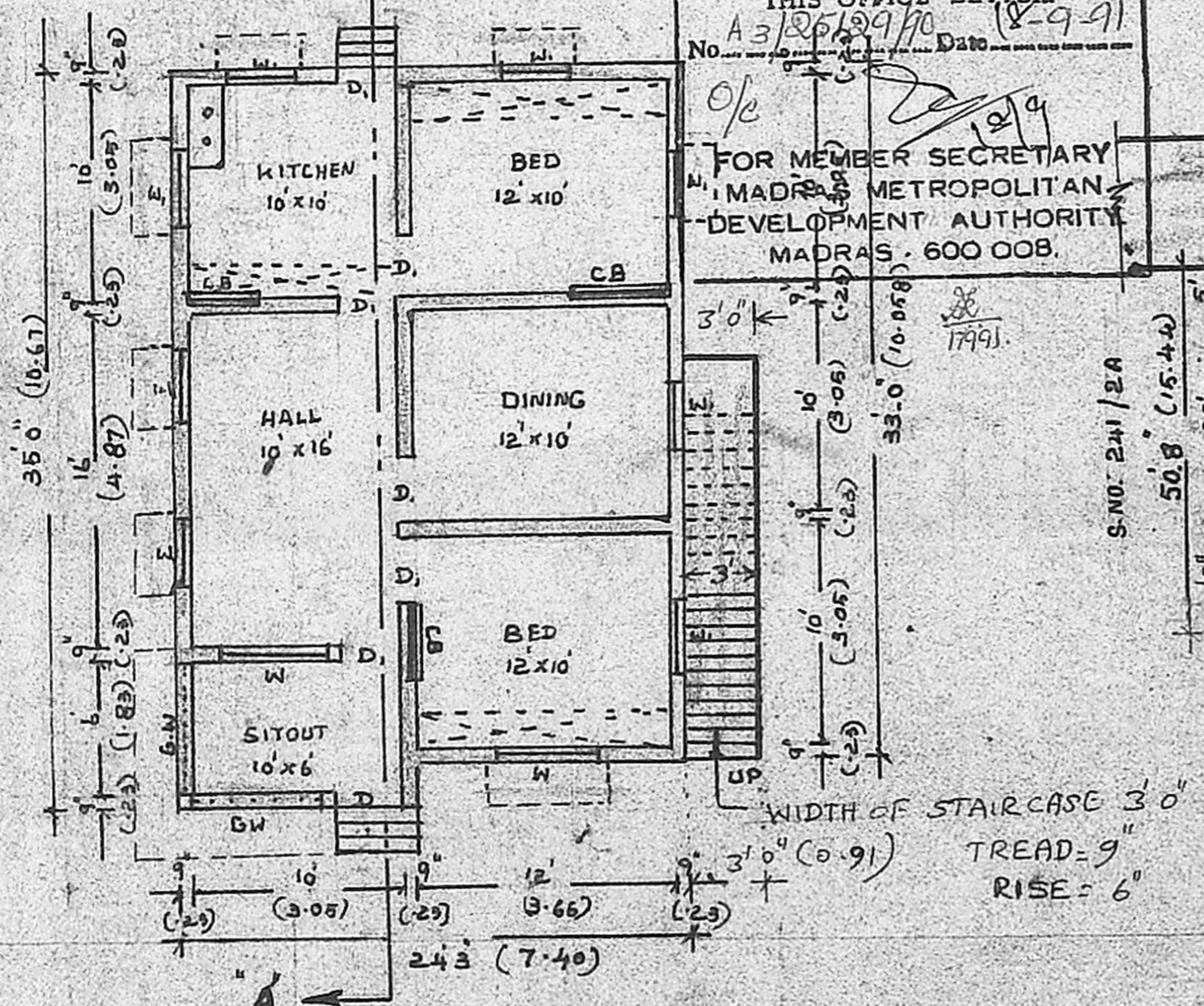

GROUND FLOOR PLAN.

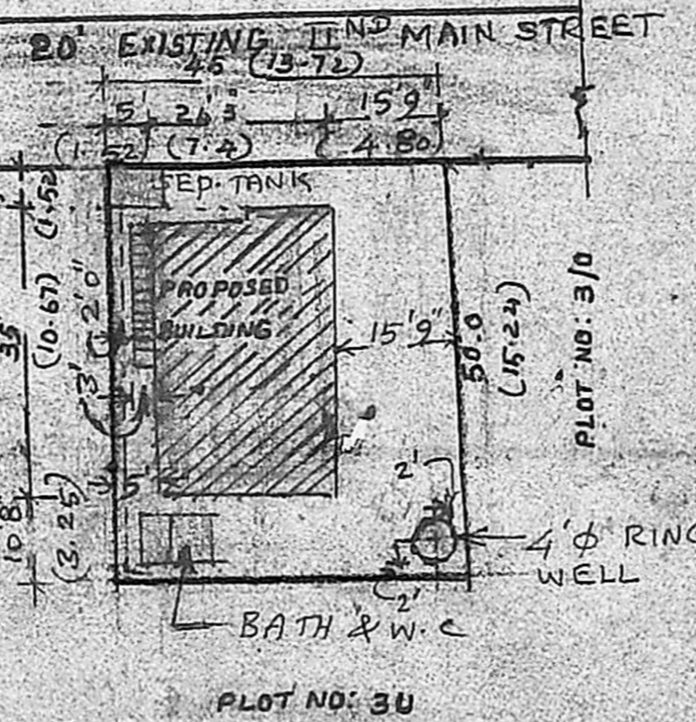

SITE PLAN. (SCALE 1:300)

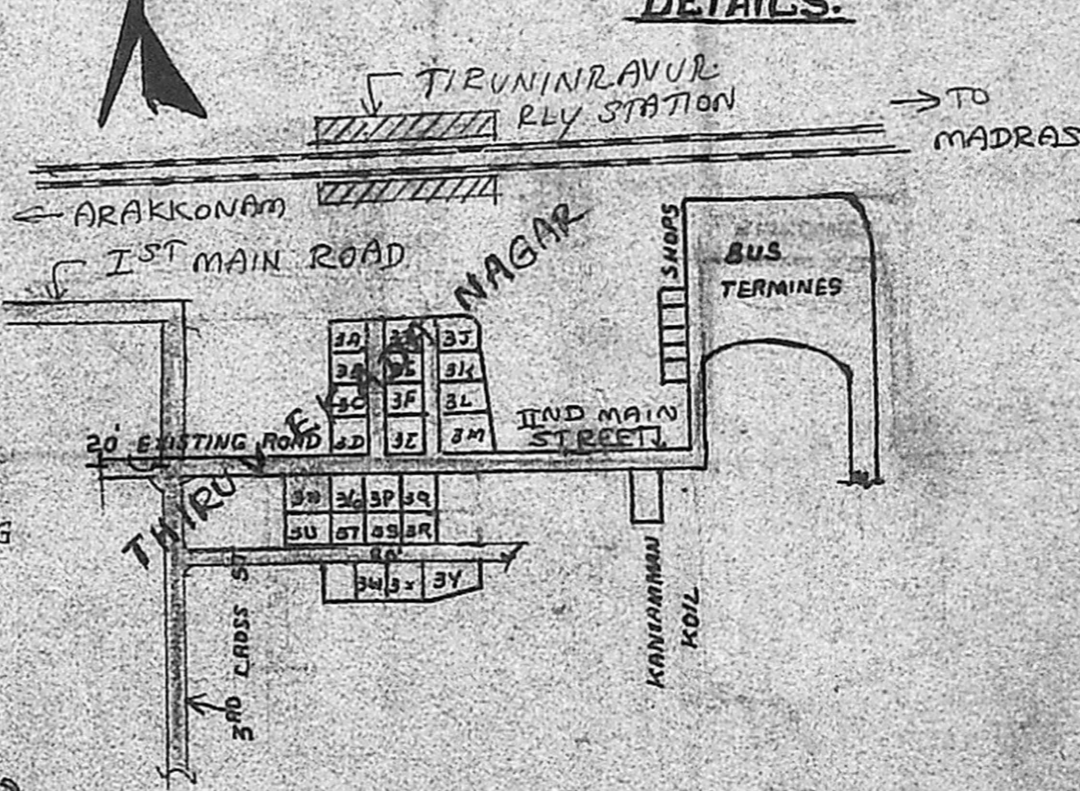

LAYOUT PLAN CUM KEY PLAN. (NOT TO SCALE)

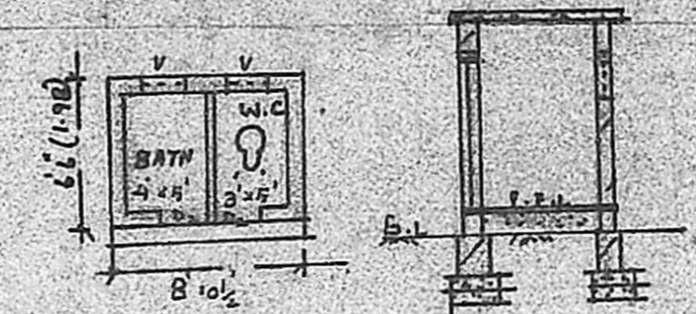

BATH & W.C. DETAILS.

LEGEND: PROPOSALS SHOWN IN
 EXISTING SHOWN IN
 BOUNDARY OF SITE.

LIAISON
 (V. BALA) OWNER
 R. Shanmuga Sundaram
 LICENCED SURVEYOR & CONSULTANT
 Thiruvengkada Nagar
 369, M. T. Road
 Thiruvengkada, B. S-6
 LICENCED SURVEYOR